

કૃષી સર્વિસ
ઈવેટ તથા ડી.ઈ.બી. ના ઈલેક્ટ્રીક કામ માટે મળો.

રોહીત ચાવડા (મો) ૯૬૦૨૨૧૧૨૫
રમેશભાઈ ભમોરા (મો) ૯૫૯૬૬૨૫૨૪
કૃષિધન પ્રોડ્યુસર કંપની લિ.
દરેક કંપનીના હાઈબ્રીડ બિયારણ, દવાઓ અને ખાતરના વિકેન્તા



Annual Report 2015-16



KrushiDhan Producer Company Ltd.

Reg. No. U01110GJ2005PTC046316

Annual Report 2015-16

Krushidhan Producer Company Ltd.



Krushidhan

Symbol of purity & trust.

Members of the Working Committee 20-14-15

Sl.no	Name	Position	Place	Since date
1	Sri Vasantkumar R Patel	Vice Chairman	Vadnagar	30.06.2013
2.	Sri Mohan D Sharma	Expert Director	Ahmedabad	30.08.2013
3	Sri Chandrakantbhai P Sedali	Director	Dhari	23.08.2015
4	Sri Babubhai C Patel	Director	Visnagar	30.08.2013
5	Sri Chayaben C Patel	Director	Visnagar	30.08.2013
6	Sri Babubhai J Patel	Director	Visnagar	08.07.2015
7	Sri Jyotsanaben B Parmar	Director	Vadnagar	30.08.2013
8	Sri Kavjibhai T Dama	Director	Meghraj	30.08.2013
9	Sri Lalitbhai B Patel	Director	Himmatnagar	30.08.2013
10	Sri Amrithai B Patel	Director	Himmatnagar	30.08.2013
11	Sri Rameshbhai B Patel	Director	Modasa	30.08.2013
12	Sri Vinubhai P Thakore	Director	Kujad	30.08.2013

Important Details

Auditors		1. Sri Amaldutt and Associates, Statutory auditors. Ahmedabad. 2. Sri KuneshJeswas and Company, Internal Auditors. Ahmedabad.
Head Office	:	Maruti Nandan villa, Near Government Tube well, Bopal, Ahmedabad, 380058
Retail Outlets	:	Vadnagar, Himmatnagar, Sikka crossroad, Meghraj, Khodamli, Chada, Sobhasan, Vangala.
Authorised Share Capital	:	Rs 10,17,500/- (Rupees ten lakhs seventeen thousand, five hundred only.)
Bankers	:	State Bank of India - Ghuma, Ahmedabad., Himmatnagar, Modasa, Meghraj & Vadnagar.
Email	:	dkvpcl@gmail.com
Contact no	:	02717-235994 / 235995

Introduction

It's a great privilege to present before you, the 1st Annual Report of Krushidhan Producer Company Limited (KPCL).

On behalf of the managing board of the Krushidhan producer company, I take the honor to welcome you all to the 3rd annual general meeting of the company. Despite competition, we have been able to show better results in comparison to last year. The credit for this goes to all the members, shareholders, and staff and committee members of different regions who have been associated with DSC - Ahmedabad to make it possible.

Krushidhan Producer Company Limited (KPCL) is a company with is owned, managed and operated by the farmers of Gujarat. The main objective of the company is to provide support to small and marginalized farmers of the area. For this currently we aim at having five thousand shareholders and share capital of Rs twenty five lakhs. Company's head office is in Ahmedabad and regional offices are in Visnagar, Himmatnagar, Modasa, Meghraj& Dhari. The company in the year 2013-14, started agro centers for the benefit of it's shareholders and farmers of the region at Himmatnagar, Vadnagar, Modasa, Meghraj areas. A total of two thousand and thirty five male and female farmers are it's shareholders. Recently authorized share capital of Rs ten lakhs seventeen thousand was created. Working capital of Rs thirty four lakhs thirty nine thousand was arranged from authorized share capital and sale proceedings. With this working capital, farm inputs like quality seeds, pesticides, insecticides organic inputs, scientific farm implements are sold to the shareholders and the villagers. During the working of last three years i.e. 2013-14, 2014-15 and 2015-16 more than fourteen thousand farmers of the region was provided timely inputs, as per their requirement and quality. Sales of inputs worth more than two crores were undertaken during the period. According to a rough estimate the company by providing inputs, locally to the farmers have provided a savings worth Rs threecrores to it's beneficiaries at the prevailing market price, while earing minimal benefit.

Since last two years the company has been promoting organic fertilizers, insecticides and weedicides under it's own brand. Approximately fifteen hundred hectare of agriculture farm is under organic farming.

In order to ensure that the farmers of KPCL project are able to get quality seeds of wheat, jowar, groundnut etc. from their own area for increased production, the company has ensured the production and sale of these seeds. Farmers have reported an increase of sixty to seventy kg yield / Bigha (i.e. two hundred forty to two hundred eighty kg / hectare) by the use of locally produced seeds.

KPCL with the help of DSC had opened a retail outlet in Bopal area of Ahmedabad. In this outlet, all shareholders, farmers clubs & SHG groups can sell their farm produce such as grains, cereals, spices, after proper value addition (cleaning, grading & packaging) according to the market standards. This year two hundred and thirty seven consumers have directly availed the farm produces worth Rs five lakhs from the farmers. The producers earned 5% more price for their produce.

In the last two years more and more women farmers are becoming the share-holders of the company which is a matter of joy and appreciation for the company. We hope in the coming years more and more women farmers become shareholders of the company.

We the farmers and share-holders of the company are highly grateful to Development Support Centre, Ahmedabad (DSC) and Royal Bank of Scotland Foundation (RBSF) for their technical and financial support in terms of trainings, exposures, product promotion, admin support etc. to ensure that company becomes self-sustainable.

Small Farmers Agri business Consortium Delhi approved the application of fifteen hundred sixty shareholders for providing a matching equity grant to be used as working capital. Rs seven lakhs eighty thousand has been approved by them for which the company is highly obliged.

Till date KPCL is not sustainable for the implementation of it's day to day activity, which is a drawback. To minimize this company needs to cover more than three thousand members in more than one hundred and eighty eight villages with a business turnover of Rs eight crores. This will include -

- Trading in seeds and medicines for agricultural use.
- Seven hundred and seventy tons of seeds production of various grains and cereals.
- Three hundred and eight tons of cattle feed production and sale.
- Three hundred and twenty nine tons of sales through retail outlet marketing
- Three thousand eight hundred and six tons of produce to be traded.

With the support of all the shareholders in achieving these objectives will help the company in attaining it's sustainability.

To undertake the activities of the company round the year, we are thankful to the chairman, Development Support Centre - Ahmedabad, R B S Foundation - Mumbai, Charter accountant Sri AmalduttDhruv and Sri KrineshJaiswal, company secretary Sri I R Patel.

Along with this we are also thankful to companies and distributors of the farm inputs like, seeds, implements, fertilizers, agro medicines etc. We are also thankful to SBI and other banks, foods and drugs department, Gujarat seeds certification agency, businessmen, sales tax department, Income tax department, farm produce marketing co-operative and others for their extensive support.

This is the 1st report presented by the company. Attempt has been made to ensure that all the details are correct. In-case of any error, please let us know.

**Chairman, Working Committee
Krushidhan Producer Company Limited,
Ahmedabad.**

Brief Introduction about KPCL.

Krushidhan Producer Company Limited(KPCL), is company formed by the farmers of Gujarat for their own betterment. It was started in the year 2013 with one thousand seventy five share-holders and an authorized share capital of Rs. Five lakhs thirty seven thousand, extendable up to five thousand shareholders with an authorized share capital of Rs. Twenty five lakhs. The company operates from it's head office in Ahmedabad and Outlets at Visnagar, Modasa, Himmatnagar, Meghraj and Dhari.

Currently the company has it's outreach to fourteen thousand farmers in one hundred and seventy villages from eleven blocks in in five districts of Gujarat. Development Support Centre- Ahmedabad and R BS Foundation - Mumbai have been providing technical and financial support towards the sustainability of company.

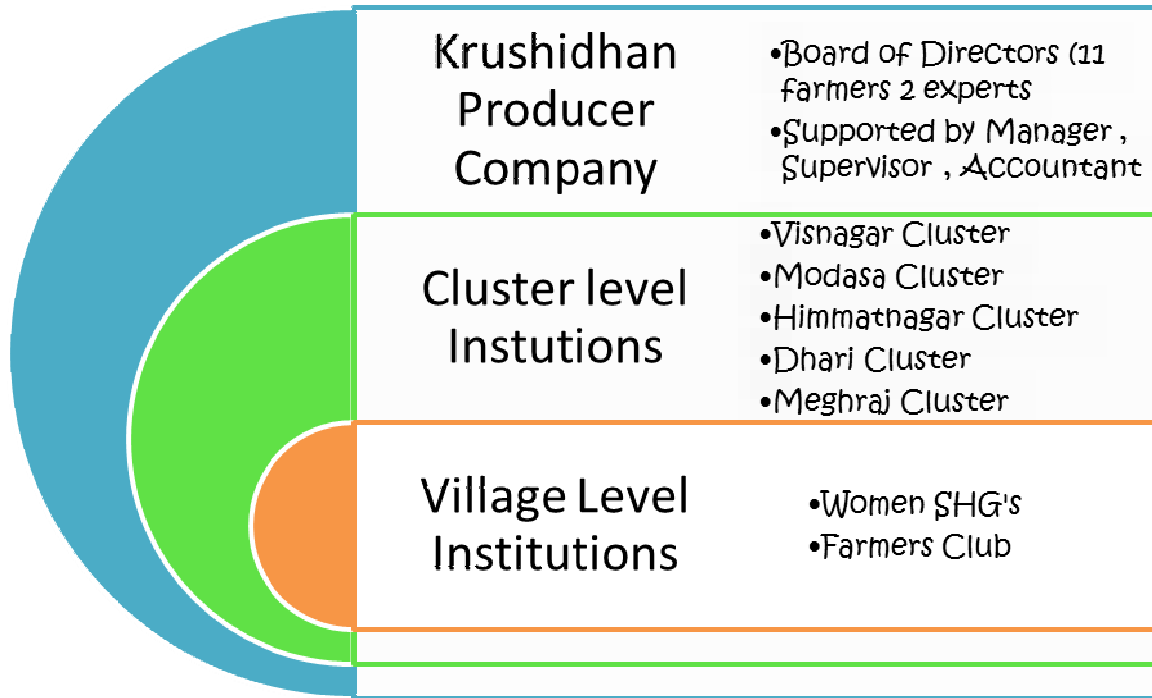

Figure 1 : Field Implementation Area

Broad Objectives

- Support farmer's specially small and marginalized towards their socioeconomic self-reliance.
- Manage and provide to the farmers, quality agro-inputs on time and at fair price.
- Provide technical support and guidance with trouble shooting as per the individual needs of the farmers.
- Support the farmers towards value addition of their produce and ensure a mechanism whereby the farmers receive fair value for their produce.
- For sustainability of agriculture, work for the promotion of low cost scientific practices on farming.
- Help and train farmers in assessing the needs and requirements of the market and move ahead accordingly.
- Undertake any other activity which benefits the farms and the farming community at large.

The Federal Structure of the Institutions are like this



Functional Diagram of Krushidhan Producer Company

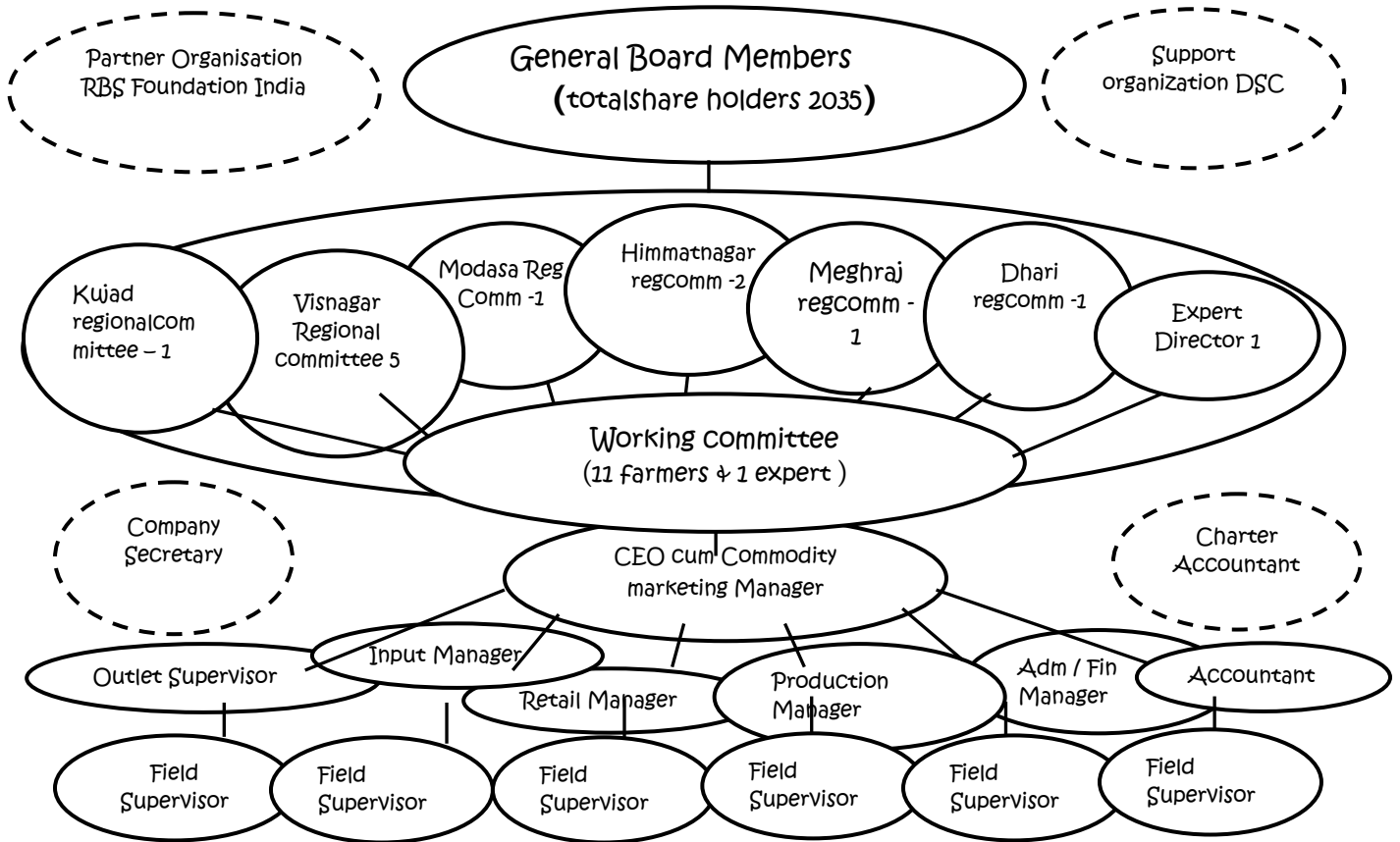

General Information : Krushidhan Producer Company 2015-16

Name of the Company	Krushidhan Producer Company Limited.
Registration	; 23 rd June 2015.
Share Capital	; Rs 25 lakhs (5000 shareholders.)
Registered Office	Ahmedabad
Number of Clusters	Five
Number of villages	170
Covering Districts	Five (Amreli, Sabarkantha, Mehsana, Aravalli & Ahmedabad)
Covering Talukas	Eleven (Visnagar, Vadnagar, Kheralu, Vijapur, Unjha, Modasa, Himmatnagar, Meghraj, Dhari, Dhansra, & Kujad.)
Current Shareholders	2035
Share Capital 2015-16	Rs 10,17,500/-

Shareholders details according to field areas

Sl no	Name of Unit	Number of Shareholders	Shareholders	
			Male	Female
1	Visnagar	1044	895	149
2	Himmatnagar	279	231	48
3	Modasa	301	245	56
4	Meghraj	201	105	96
5	Dhari	210	210	00
	TOTAL	2035	1686	349

Krushidhan Fin-Phi 2015-16

Activity	Unit	Physical target	Target (Rs in lakhs)	Physical Achive	Achievement (Rs in lakhs)	Physical Deviation	Deviation (Rs in lakhs)	% Achievement
Seed	(Pkts)/(Kg)	48758	100	25423	73.84	23335	26	74
Pesticide	Ltr	10307	31	908	5	9399	26	17
Culture/Biopesticide	Kg	3900	3	2465	2	1435	0	94
Vermicompost	Kg	86100	6	68546	6	17554	0	108
Drip	Ha.	107	115	10	10	98	104	9
Retail Agrigation Wheat Grain	Kg	35000	7	15600	5	19400	3	61
Retail Agrigation Spice/Mango	Kg	1000	0.7	300	0.2	700	0	38
Wheat Seed	Kg	78050	18	32005	7	46045	10	41
Other(farm equipment	No/Kg	3740	4	3799	4	59	0	130
Total	0	271962	284	149056	114	123025	170	40

Quarterly Financial trade (Rs in Lakhs)

Details	Turnover in lakhs
April - June	68
July - Sept	15
Oct - Dec	20
Jan - March	11.73

ACTIVITIES UNDERTAKEN BY THE COMPANY.

1. The company was able to provide the basic farm requirement of the local farmers (i.e. seeds, agri-medicines, agri- equipment's , organic inputs etc.) to approximately sixty seven hundred farmers from one hundred and seventy villages through its retail outlets in different area. Farmers have purchased inputs worth more than Rs two crores on time as per their need and requirement. According to an estimate the local purchase of inputs instead of earlier market, have saved the farmers of the area more than Rs three crores, which was an additional benefit for the farmers.
2. Value addition to the farm produce undertaken by the shareholders from the field areas of KPCL, members of the Farmers clubs, women groups in the form of grading, packaging of farm produce, powdered spices, pulses etc. for retail marketing was also undertaken. Approximately thirteen thousand kgs of wheat, twelve hundred kg of pulses ,nine hundred kg of spices were sold. The farmers have received 5% more price for their produce than the market price.
3. Sixty seven tons of Wermi compost, two thousand four hundred and fifty lts of organic pesticides produced by the members of various groups were marketed through KPCL. Organic farming is being practiced in approximately fifteen hundred hectares.
4. Twenty five days mass awareness campaign was undertaken in which one hundred and ninety villages were covered with mobile display vans and print, audio-visual medias were used.
5. Farming related options, technology, metrological information's and suggestions were also provided through used of technology like voice and text messages and whatsapp-app to more than fifteen hundred shareholders to a tune of Rs One lakh seventy thousand.
6. During the years more than seven hundred shareholders, one hundred and fifty members of the cluster committee and twelve members of the board have been given specific trainings on seeds, best practices of various crops, value addition, shorting, packaging, marketing under expert guidance of Agriculture Universities, local traders, and agencies.

7. Bi-monthly meetings are undertaken at the cluster level committees at Visnagar, Vadnagar, Dharoi, Himmatnagar, Modasa, Meghraj, to ensure proper implementation of the prepared work plans and clearing out the bottlenecks.
8. During a year, Quarterly board meetings are undertaken to decide the policy issues, finalize the area wise action plan, review of physical and financial status, and future strategies of the company is decided.
9. Production of wheat seeds no 496 was undertaken by the farmers in Modasa and Himmatnagar clusters. A total of nineteen tons of seeds was produced and marketed by KPCL. The shareholder's / farmers who purchased these seeds experienced an increase in production of 60 to 70 kg / bigha. (240-280 kg / Hectare)
10. With the help of DSC, retail outlet of farm produce is being opened at Ahmedabad for direct sale to the consumers since last two years. More than two hundred thirty seven(237) consumers purchased products worth Rs five lakhs from the retail counter.
11. More than six mobile cereals / spices, cleaning & grading machines have been provided at the cluster level committee. More than 300 farmers availed it's services and experiences and increase of 11 to 20 % in there selling price at the market.
12. KPCL has applied for matching equity grant of Rs 7.80 lakhs for 1560 shareholders to the Small farmers Agribusiness Consortium, New Delhi. Accordingly they have visited, checked, verified and approved Rs 7.80 lakhs.

Organizations supporting KPCL

Since 2012-13, Development Support Centre Ahmedabad and RBS Foundation Mumbai, have been supporting KPCL to achieve sustainability through its capacity building, providing necessary exposure and training and financial support for running its office and operations on a day to day basis.

Problems faced

- Getting loans from banks is the biggest problem if the balance sheet of the company reflects small turnover and does not reflect any property.
- Variation in the local weather conditions due to the climate change phenomenon hinders the business plan of the company.
- Spurt in competition with the local farm input providers.
- Sales of products as per the rates decided by the local distributors of the company.
- Lack of company guidelines regarding purchase of farm produce from the farmers on the minimum support price as fixed by the central / state government, as it is dependent on their policy.
- Bad habits of the members / nonmembers on purchase of pesticides on credit only affect the business.
- Agreement was done for mass sale and purchase of farm produce with various reliable companies, but could not be implemented due to issues in production and local market conditions.
- Producer Company operates on low margins to benefit the farmers. Under such circumstances the cost of handling is more, hence along with business support from the members are required for management of the same.

Partner Organisations

Sl.No	Details	Business Affiliation
1.	Agri- Medicines, Seeds, Agri- implements, distributor of organic inputs.	Distributor :jaiBharat-Himmatnagar, J K Agro seeds, Royal seeds-Meshana, Gujarat Agro- Vijapur, ABC Centre-Ladol.
2	Producer of Organic Inputs	Nicro Agro
3	Sale of all types of farm produce.	NCDX spot - Mumbai.
4	Oils seeds and Pulses marketing	Small farmers Agribusiness Consortium
5	Drip and sprinkler suppliers	Parikshit Company / Netafim - Ahmedabad.
6	Grass seeds and Agri-medicines	UPL Ahmedabad.
7.	Training and capacity building	Agriculture University - Anand, Junagadh, Dantiwada, Vijapur, &Jagudan.
8	Farm produce purchase and sales committee licence.	APMC - Himmatnagar, Modasa, Meghraj, Dhari, Visnagar.
9	Purchaser of Groundnut produce	Olam International Pvt ltd - Rajkot.
10	Seed production and certification	Gujarat state seeds certification agency - Ahmedabad.
11	SMS / Voice SMS services	Awaj de Infosystem Pvt Ltd - Ahmedabad.

Visitors during the year 2015-16

Sl no	Name of the Organisation / Institution	Purpose of meeting
1.	NABARD & SAJJATA Sangh	<ul style="list-style-type: none"> • Work and procedure adopted by KPCL • Institutional Mechanisms • Financial procedures
2	MNREGA and DSC Gujarat / Madhya Pradesh	<ul style="list-style-type: none"> • Work and procedure adopted by KPCL • Institutional Mechanisms • Financial procedures
3	IGS Madhya Pradesh	<ul style="list-style-type: none"> • Work and procedure adopted by KPCL • Institutional Mechanisms • Financial procedures • Meeting with the shareholders.
4	BASICS Hyderabad.	<ul style="list-style-type: none"> • 3 years Working experience of KPCL • Work and procedure adopted by KPCL • Institutional Mechanisms • Financial procedures
5	FWWB/SBI / IDBI	<ul style="list-style-type: none"> • Work and procedure adopted by KPCL • Institutional Mechanisms • Financial procedures
6	Jayant Agro Industries - Palanpur	<ul style="list-style-type: none"> • Exploring purchase potential with Castor Marketing
7	Small Farmers	<ul style="list-style-type: none"> • Inspection of Shares and approval of equity grant.

Krushidhan Producer Company Limited

Krushidhan Producer Company Limited.
(Previously known as Dhari Krushak Vikas Producers Co. Ltd.)
Balance Sheet as at 31-Mar-2016

		Amount (Rs.)		
	Particulars	Note No.	As at 31st March 2016	As at 31st March 2015
I.	EQUITY AND LIABILITIES			
1	Shareholders' Funds			
	(a) Share Capital	<u>2</u>	1,017,500	780,000
	(b) Reserves and Surplus	<u>3</u>	(12,625)	(185,589)
2	Non-Current Liabilities			
	(a) Long-Term Borrowings		-	-
	(b) Deferred Tax Liabilities (Net)		761	-
	(c) Relvoling Fund		1,000,000	1,000,000
3	Current Liabilities			
	(a) Short-Term Borrowings	<u>4</u>	1,181,137	1,483,137
	(b) Trade Payables	<u>5</u>	(312,459)	(258,892)
	(C) Short-Term Provisions	<u>6</u>	564,820	33,000
	Total		3,439,134	2,851,656
II.	ASSETS			
1	Non-Current Assets			
	(a) Fixed Assets			
	(i) Tangible Assets	<u>7</u>	30,875	28,480
	(b) Non Current Investments	<u>8</u>	83,600	35,000
	(c) Long-Term Loans and Advances	<u>9</u>	173,838	149,618
2	Current Assets			
	(b) Inventories	<u>10</u>	626,736	947,200
	(c) Trade receivables	<u>11</u>	1,518,972	558,152
	(d) Cash and Cash Equivalents	<u>12</u>	1,003,816	1,131,910
	(e) Short-Term Loans and Advances		-	-
	(f) Other Current Assets Retail Outlet		1,296	1,296
	Total		3,439,134	2,851,656
	Significant Accounting Policies	1		

As per our report of even date

For Amal Datt & Associates

Chartered Accountants

CA Amal Dhru
Proprietor

Membership No. : 030257

Firm Reg. No : 100294W

Plac Ahmedabad

Date: 16/07/2016



For and On behalf of the Board



Director



Director

KRUSHIDHAN PRODUCER COMPANY LIMITED

Krushidhan Producer Company Limited

Krushidhan Producer Company Limited.

STATEMENT OF PROFIT AND LOSS For the year ending 31st March,2016

Amount (Rs.)

	Particulars	Note No.	Year ended 31st March 2016	Year ended 31st March 2015
I	Revenue from Operations	<u>13</u>	10,619,886	4,614,767
II	Other Income	<u>14</u>	791,957	15,856
III	TOTAL REVENUE (I + II)		11,411,843	4,630,623
IV	EXPENSES			
	Cost of Materials sold	<u>15</u>	9,878,460	4,392,925
	Depreciation and Amortization Expenses	<u>7</u>	6,618	5,998
	Other Expenses	<u>16</u>	1,328,984	63,805
	TOTAL EXPENSES		11,214,062	4,462,728
V	Profit Before Tax		197,781	167,895
X	Tax Expense			
	Current Tax		33,070	-
	Deferred Tax		761	-
XI	Profit(Loss) for the Period(XI+XIV)		163,950	167,895
XVI	Earnings per Equity Share			
	-Basic		80.57	107.63
	-Diluted		-	-
	<i>Additional Information</i>		-	-

The Notes referred to above form an integral part of the Balance Sheet.

As per our report of even date
For **Amal Datt & Associates**
Chartered Accountants

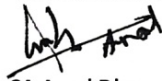

CA Amal Dhru
Proprietor

Membership No. : 030257
Firm Reg. No : 100294W
Place: Ahmedabad
Date: 16/07/2016



For and On behalf of the Board



Director



Director

KRUSHIDHAN PRODUCER COMPANY LIMITED

Krushidhan Producer Company Limited

Krushidhan Producer Company Limited.
(Previously known as Dhari Krushak Vikas Producers Co. Ltd.)
Notes to and forming part of Balance Sheet as at 31st March 2016

NOTE : 2 . Share Capital

Particulars	As at 31-Mar-2016		As at 31-Mar-2015	
	Number of Shares	Amount (Rs.)	Number of Shares	Amount (Rs.)
Authorised Capital	5000	2500000	5000	2500000
Subscribed and fully paid				
Equity Shares of Rs. 10.00 each				
Equity Shares of Rs. 500.00 each	2,035	1,017,500	1,560	780,000
Total	2,035	1,017,500	1,560	780,000

Particulars	As at 31-Mar-2016		As at 31-Mar-2015	
		Amount (Rs.)		Amount (Rs.)
Revolving Fund		1,000,000		1,000,000
Total		1,000,000		1,000,000

NOTE : 3 - Reserves and Surplus

Amount (Rs.)

Particulars	As at 31-Mar-2016	As at 31-Mar-2015
General Reserve		
Opening Balance	121,706	121,706
Addition during the year	9,014	-
Closing balance(A)	130,720	121,706
Profit & Loss A/c		
Opening Balance	(307,295)	(475,190)
(+) Net profit/(Net loss) for the Current Year	163,950	167,895
Closing balance of Profit & Loss A/c.(B)	(143,345)	(307,295)
Closing balance(A+B)	(12,625)	(185,589)

NOTE: 4 - Short-Term Borrowings*

Particulars	As at 31-Mar-2016	As at 31-Mar-2015
Unsecured Loans		
From Directors	-	90,000
From Others	878,137	878,137
From Members	303,000	515,000
Total	1,181,137	1,483,137

NOTE : 5 - Trade Payables

Particulars	As at 31-Mar-2016	As at 31-Mar-2015
Sundry Creditors	(316,639)	(274,572)
Others	4,180	15,680
TOTAL	(312,459)	(258,892)

NOTES : 6 - Short Term Provisions

Particulars	As at 31-Mar-2016	As at 31-Mar-2015
Provision for Expense	483,000	15,000
Provision for Audit fees	48,750	18,000
Provision for Tax	33,070	-
TOTAL	564,820	33,000



Details	2013-14			2014-15			2015-16		
	No of Shares	Share Capital	Profit	No of Shares	Share Capital	Profit	No of Shares	Share Capital	Profit
No of Share Holders	1076	5.38	---	1560	7.8	---	2035	10.17	---
Deposit	0	0		22	5.15	---	16	3.03	---
Profit			3.81			1.67			1.63

Physical & Financial Achievements : 2015-16

No	Product Name	Unit	2013-14			2014-15			2015-16		
			Quantity	Value	No of Beneficiaries	Quantity	Value	No of Beneficiaries	Quantity	Value	No of Beneficiaries
A	Seed	PKT/Bag/ Kg	2363	15.32	1800	9343	33.37	2300	22245	53.4	3450
B	Seed Production	Kg	16580	6.82	325	20000	11.1	623	32000	23.17	809
C	Organic Products	kg	35700	3.16	435	34000	2.66	500	71000	10.42	750
D	Pesticides	Ltr	620	2.17	435	1196	3.46	637	908	7.51	750
E	Equipments	Unit	0	0		200	0.13	123	3799	12.78	900
F	Retail Outlate(Grain ,Spice,Pulse)	kg	700	0.18	43	1250	0.32	75	15600	7.08	237
G	Nursery Item	Unit	0	0		1000	0.38	25			
H	Aggrigation - Groundnut	Mt	379 MT	150	123	0	0			0	
	Total			27.65	3161		51.42	4283		114.36	6896

Krushidhan Producer Company Limited

c/o Development Support Centre.
 Nr. Govt. Tube well, Bopal , Ahmedabad- 58
 Contact : (02717) 235994, 235995
 Email: dkvpci@gmail.com; Website: dsc@dscindia.org

<p>Vadnagar Krushidhan Agro Centre 28, Span Complex Backside of ST Bus stand Kamalpur Rd, Vadnagar Dist – Meshana Contact : Sri Ranjeet Thakor Mobile – 9601281159</p>	<p>Khodambli Krushidhan Agro Centre Khodambli, Taluka – Satlasana dist-Mehsana. Contact : Sri Ranjeet Thakor Mobile – 9601281159</p>
<p>Himmatnagar Krushidhan Agro Centre 5 G/B, New Durga Bazar Opp. Pawan Transport Himmatnagar, Dist – Himmatnagar Contact : Sri Manoj Patel Mobile – 9601281126</p>	<p>Chada Krushidhan Agro Centre Chada, Taluka- Kheralu Dist – Meshana Contact : Sri Ranjeet Thakor Mobile – 9601281159</p>
<p>Sikka Krushidhan Agro Centre Sikka Crossroad, Taluka – Dhansura, Dist – Aravalli Contact : Sri Dipak Valani Mobile – 9601280053</p>	<p>Shobhasan Krushidhan Agro Centre Chada, Taluka- Vadnagar, Dist – Meshana Contact : Sri Ranjeet Thakor Mobile – 9601281159</p>
<p>Meghraj Krushidhan Agro Centre Shop no 8, Behind APMC Panchal Rd, Taluka – Meghraj Dist – Aravalli Contact : Sri Kiran Patel Mobile – 9601281145</p>	<p>Ahmedabad Retail Outlet DSC, Nr Govt. Tubewell Bopal, Ahmedabad- 58. Phone – 02717 – 235994 / 5</p>

Products sold by KPCL

Seeds: Leading brands of the market for Castor, Cotton, Fodder, vegetable etc .

Pesticides (Chemical): Leading brands of the market

Vermi-compost: Produced by the women groups from the company villages.

Bio-pesticides: Produced by farmer clubs from the company villages.

Farm Equipment's: Labour intensive modern equipment's

Companies own Products

Spices: Mustard seeds, Methi, Chilli powder, Cummin, Fennel, Turmeric

Wheat: Tukdi / Bhaliya

Seeds: Wheat , Groundnut, Grass.

Vermi Compost

Bio-pesticides

